

Patient report

Bio-Rad DATE: 01/21/2020
D-10 TIME: 07:24 PM
S/N: #DC2K755917 Software version: 4.30-2
Sample ID: 10532208
Injection date 01/21/2020 07:06 PM
Injection #: 58 Method: HbA1c
Rack #: --- Rack position: 5

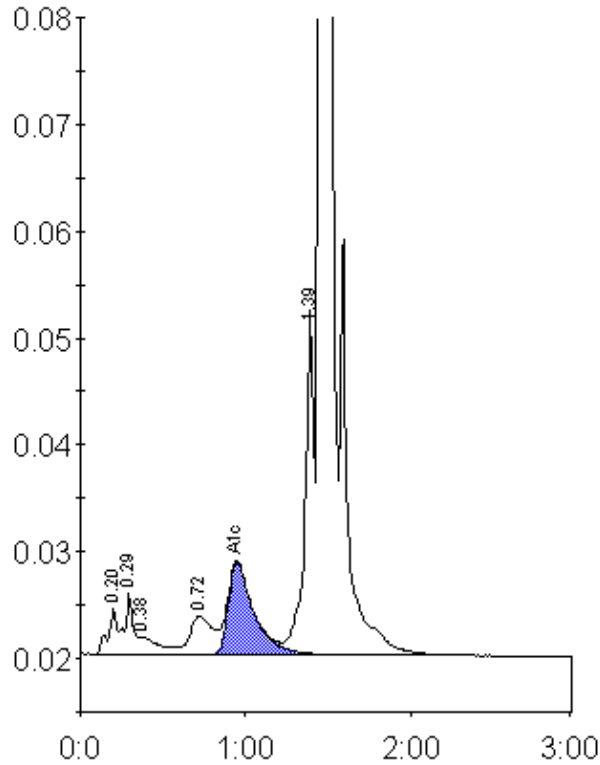

Peak table - ID: 10532208

Peak	R.time	Height	Area	Area %
A1a	0.20	4275	16451	0.8
A1b	0.29	5739	20359	1.0
Unknown	0.38	1631	14306	0.7
LA1c/CHb-1	0.72	3652	33533	1.6
A1c	0.95	8642	93061	6.3
P3	1.39	32535	116690	5.7
A0	1.45	594869	1753086	85.6
Total Area:		2047485		

Concentration:	%
A1c	6.3